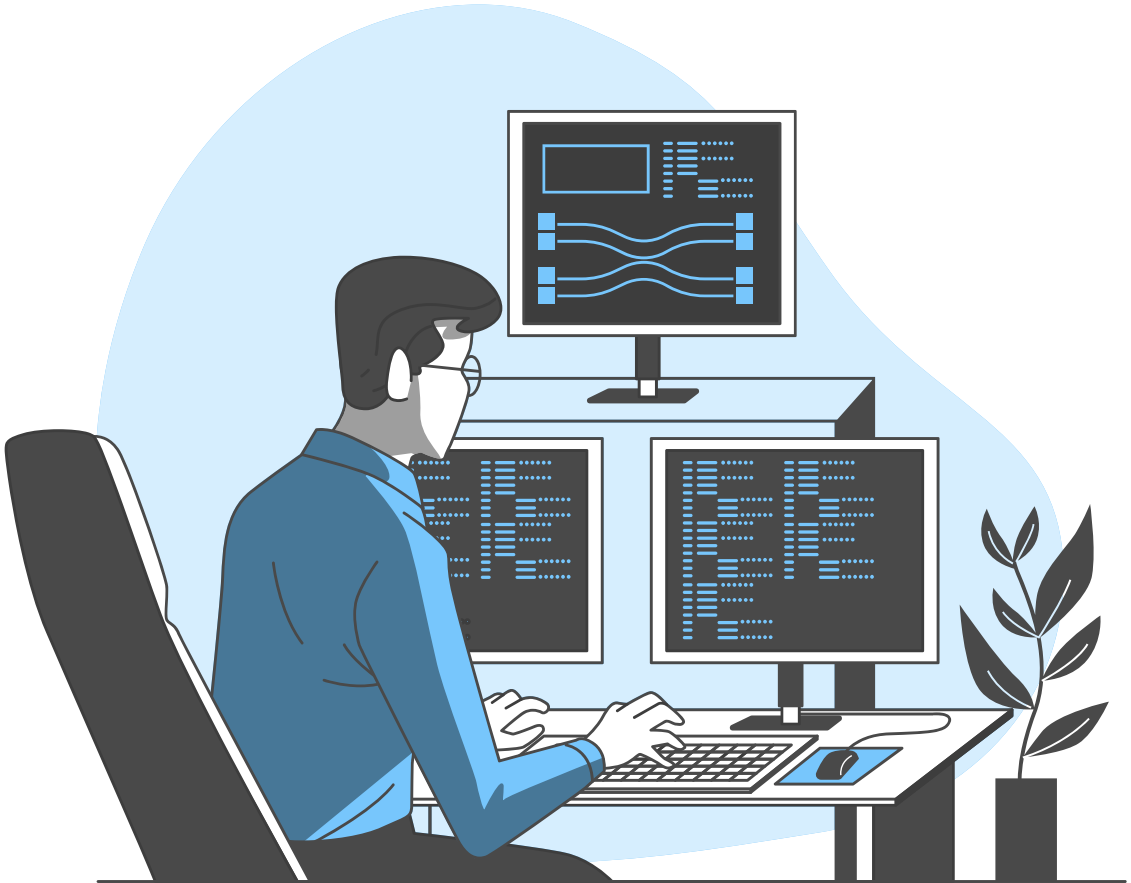

Analysis of KFC

Saif Ur Rehman
176-FMS/BSPM/F-22
Abdullah Mumtaz
197-FMS/BSPM/F-22
Ahsan Majeed 187-FMS/BSPM/F-22

01

Company

KFC Pakistan

Our Company

KFC Pakistan is one of the largest fast-food chains in the country. This report analyzes data from Marketing, Finance, Sales, and R&D—each containing 50 rows. The goal is to identify trends, improve decision-making, and support business analytics using Tableau

Company Analysis

01

Sales

Number of sales in pakistan by product line

02

Finance

Expenses and profit

03

Marketing

Marketing compaign

04

R&D

R&D projects

Sales Analysis

Top-performing branches include Islamabad, Lahore, and Karachi. Best-selling products include Zinger Burger, Krunch Burger, and Twister. Order quantities range from 50–200 units.

Tableau Public - kfc pakistan

File Data Worksheet Dashboard Story Analysis Map Format Server Window Help

Tableau Desktop Public Edition

Buy Tableau

Standard

Show Me

Data Analytics

Sheet1 (finance)
Sheet1 (marketing kfc)
Sheet1 (rnd)
Sheet1 (sales12)

Search

Tables

Abc Branch
Abc Date
Abc product
Abc *Measure Names*
item sold
Sales
total sales
Sheet1 (Count)
Measure Values

Pages

Filters

Marks

All
SUM(item sold)
SUM(total sales)

Automatic

Color Size Label

Detail Tooltip

Columns: Branch, product, Date

Rows: SUM(item sold), SUM(total sales)

Sales

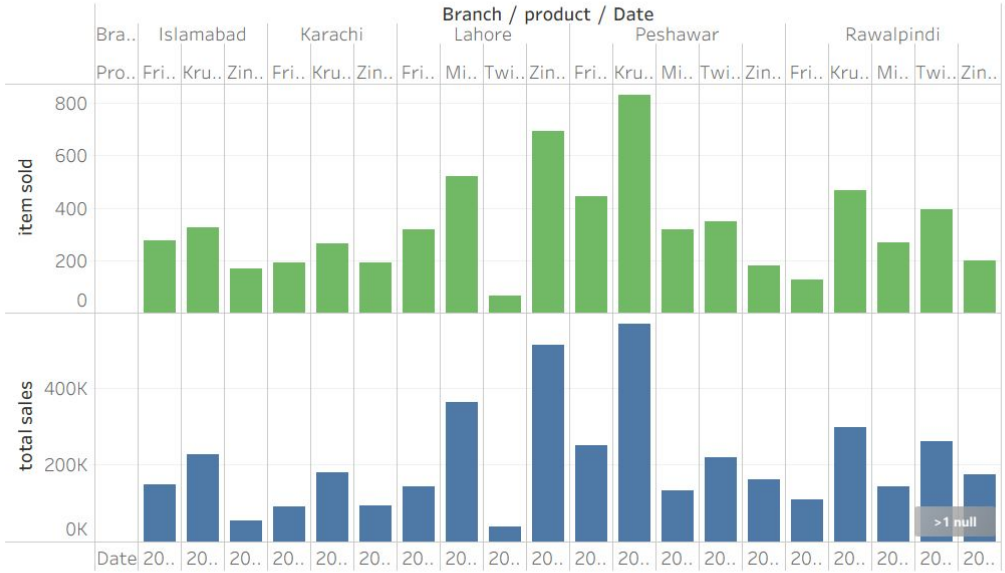

For pie chart use:

Measure

Data Source | Marketing Data | Finance Data | Sales Data | R&D Data

40 marks 2 rows by 21 columns SUM(item sold): 6,594

Finance Analysis

Monthly revenue ranges from PKR 4M–7M. Expenses range from PKR 2.5M–5M. Profit remains between PKR 1M–2M. Seasonal patterns affect profitability.

Tableau Public - kfc pakistan

File Data Worksheet Dashboard Story Analysis Map Format Server Window Help

Tableau Desktop Public Edition

Buy Tableau

Standard

Show Me

Data | Analytics

Sheet1 (finance)
Sheet1 (marketing kfc)
Sheet1 (rnd)
Sheet1 (sales12)

Search

Tables

Abc Month
Abc *Measure Names*
Expenses
Profit
Reveune
Sheet1 (Count)
Measure Values

Pages

Filters

Marks

All

Automatic

Color | Size | Label | Detail | Tooltip

SUM(Reveune)
SUM(Profit)
SUM(Expenses)

Columns: Month

Rows: SUM(Reveune) | SUM(Profit) | SUM(Expenses)

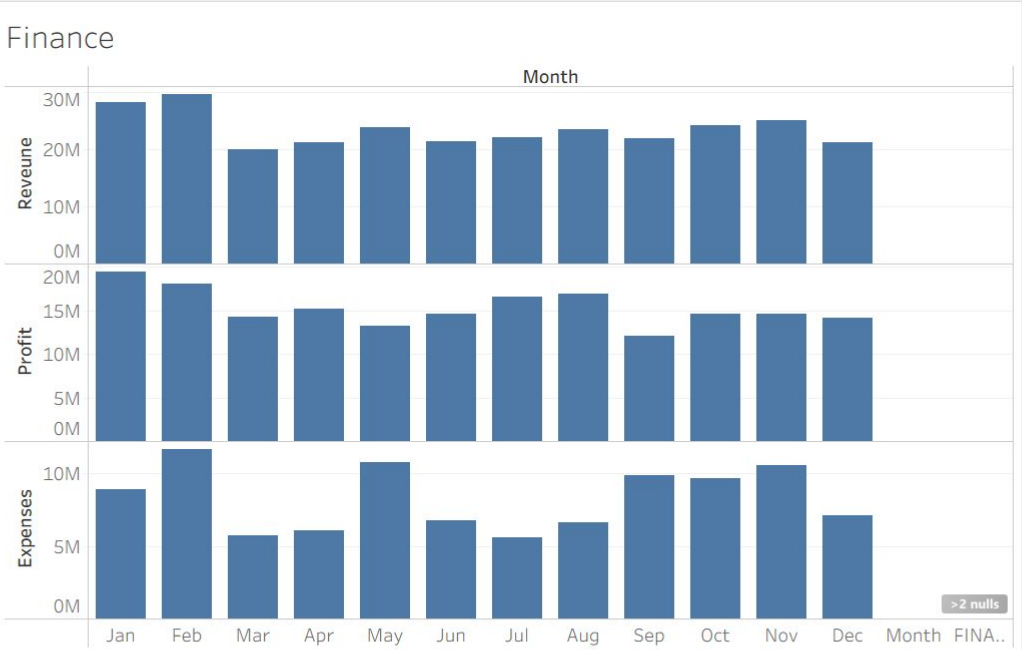

For pie chart use:

Measure

Data Source | Marketing Data | Finance Data | Sales Data | R&D Data

36 marks 3 rows by 14 columns SUM(Reveune): 282,760,881

News for you
European Comm...

Search

11:24 PM
12/9/2025

Marketing Analysis

Marketing campaigns show budgets between PKR 200,000–900,000, reach between 500,000–3,000,000, and engagement rates between 5%–20%. High-budget campaigns usually generate more reach but not always high engagement.

Tableau Public - kfc pakistan

File Data Worksheet Dashboard Story Analysis Map Format Server Window Help

Tableau Desktop Public Edition

Buy Tableau

Standard

Show Me

Data | Analytics

Sheet1 (finance)
Sheet1 (marketing kfc)
Sheet1 (rnd)
Sheet1 (sales12)

Search

Tables

- Compaign Names
- end Date
- start date
- *Measure Names*
- Budget
- En
- Marketing
- reach
- *Sheet1 (Count)*
- *Measure Values*

Pages

Filters

Measure Names

Marks

All

Automatic

Color | Size | Label | Detail | Tooltip

SUM(Budget)

SUM(Marketing)

SUM(reach)

Columns: Compaign Names | start date | end Date | Measure Names

Rows: SUM(Budget) | SUM(Marketing) | SUM(reach)

Marketing

Compaign Names / start date / end Date

Campai.. 2025-01.. 2025-01..

Budget: 800K, 600K, 400K, 200K

Marketing: 40, 20, 0

reach: 3M, 2M, 1M, 0M

B.. M. r..

For pie chart use:

Measure

Data Source | Marketing Data | Finance Data | Sales Data | R&D Data

150 marks 3 rows by 153 columns SUM(Budget): 27,467,080

Air: Very Poor
Now

Search

11:23 PM
12/9/2025

R&D

R&D projects cost between PKR 500,000–2.5M. Status distribution:

- Planned: ~30%
- In Progress: ~40%
- Completed: ~30%

Projects focus on new recipes, packaging improvement, and AI-based drive-thru automation.

7. Combined Insights

- Marketing campaigns influence Sales performance.
- R&D investment improves long-term financial efficiency.
- Islamabad and Lahore generate the highest revenue.
- Low sales months correspond with low marketing activity.

...

Tableau Public - kfc pakistan

File Data Worksheet Dashboard Story Analysis Map Format Server Window Help

Tableau Desktop Public Edition

Buy Tableau

Standard

Show Me

Data | Analytics

Sheet1 (finance)
Sheet1 (marketing kfc)
Sheet1 (rnd)
Sheet1 (sales12)

Search

Tables

- Abc Expected Completion
- Abc Project name
- Abc Start date
- Abc Status
- Abc *Measure Names*
- # Budget
- # R&D
- # *Sheet1 (Count)*
- # *Measure Values*

Pages

Filters

Marks

Automatic

Color | Size | Label | Detail | Tooltip

Columns: SUM(R&D)

Rows: Start date | Project name | Expected Completion

R&D

Start date	Project name	Expected Compl..
2025-02-01	R&D Project 1	2025-06-01
	R&D Project 2	2025-06-01
	R&D Project 3	2025-06-01
	R&D Project 4	2025-06-01
	R&D Project 5	2025-06-01
	R&D Project 6	2025-06-01
	R&D Project 7	2025-06-01
	R&D Project 8	2025-06-01
	R&D Project 9	2025-06-01
	R&D Project 10	2025-06-01
	R&D Project 11	2025-06-01
	R&D Project 12	2025-06-01
	R&D Project 13	2025-06-01
	R&D Project 14	2025-06-01
	R&D Project 15	2025-06-01
	R&D Project 16	2025-06-01
	R&D Project 17	2025-06-01
	R&D Project 18	2025-06-01
	R&D Project 19	2025-06-01
	R&D Project 20	2025-06-01
	R&D Project 21	2025-06-01
	R&D Project 22	2025-06-01
	R&D Project 23	2025-06-01
	R&D Project 24	2025-06-01
	R&D Project 25	2025-06-01

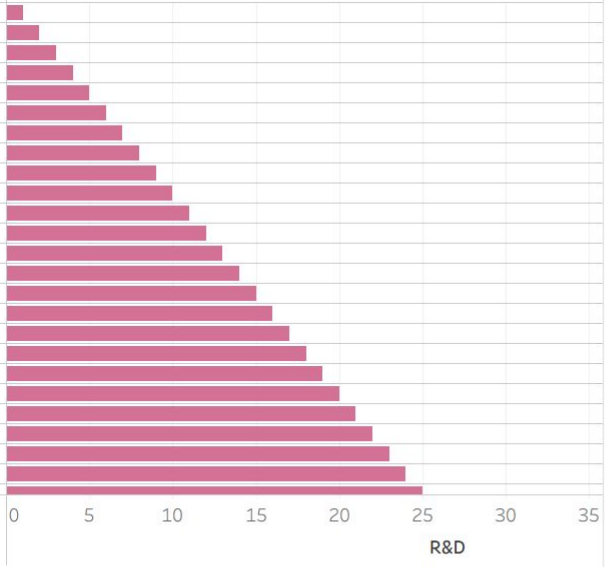

For pie chart use:

Measure

Data Source | Marketing Data | Finance Data | Sales Data | R&D Data

50 marks 51 rows by 1 column SUM(R&D): 1,275

News for you
European Comm...

Search

11:24 PM
12/9/2025

Conclusion

Integrating Marketing, Finance, Sales, and R&D data helps KFC Pakistan make better strategic decisions. This report highlights how Tableau can be used for strong visual analytics and business optimization.

THANK YOU